

CANDIDATE / OFFICEHOLDER CAMPAIGN FINANCE REPORT

FORM C/OH
COVER SHEET PG 2

15 C/OH NAME
Tandy Boroughs

16 Filer ID (Ethics Commission Filers)

17 CONTRIBUTION TOTALS	1. TOTAL UNITEMIZED POLITICAL CONTRIBUTIONS (OTHER THAN PLEDGES, LOANS, OR GUARANTEES OF LOANS, OR CONTRIBUTIONS MADE ELECTRONICALLY)	\$
	2. TOTAL POLITICAL CONTRIBUTIONS (OTHER THAN PLEDGES, LOANS, OR GUARANTEES OF LOANS)	\$
EXPENDITURE TOTALS	3. TOTAL UNITEMIZED POLITICAL EXPENDITURE.	\$
	4. TOTAL POLITICAL EXPENDITURES	\$
CONTRIBUTION BALANCE	5. TOTAL POLITICAL CONTRIBUTIONS MAINTAINED AS OF THE LAST DAY OF REPORTING PERIOD	\$ 4,746.23
OUTSTANDING LOAN TOTALS	6. TOTAL PRINCIPAL AMOUNT OF ALL OUTSTANDING LOANS AS OF THE LAST DAY OF THE REPORTING PERIOD	\$ 2,455.00

18 SIGNATURE I swear, or affirm, under penalty of perjury, that the accompanying report is true and correct and includes all information required to be reported by me under Title 15, Election Code.



Signature of Candidate or Officeholder

Please complete either option below:

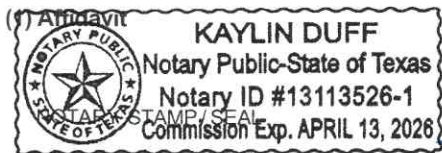

Sworn to and subscribed before me by Tandy K. Boroughs this the 14th day of July, 2025, to certify which, witness my hand and seal of office.

Kaylin Duff Signature of officer administering oath
Kaylin Duff Printed name of officer administering oath
Notary Title of officer administering oath

OR

(2) Unsworn Declaration

My name is _____, and my date of birth is _____.

My address is _____
 _____ (street) _____ (city) _____ (state) _____ (zip code) _____ (country)

Executed in _____ County, State of _____, on the _____ day of _____, 20____.
 _____ (month) _____ (year)

 Signature of Candidate/Officeholder (Declarant)

SUBTOTALS - C/OH

**FORM C/OH
COVER SHEET PG 3**

19 FILER NAME Tandy Boroughs		20 Filer ID (Ethics Commission Filers)
21 SCHEDULE SUBTOTALS NAME OF SCHEDULE		SUBTOTAL AMOUNT
1.	SCHEDULE A1: MONETARY POLITICAL CONTRIBUTIONS	\$
2.	SCHEDULE A2: NON-MONETARY (IN-KIND) POLITICAL CONTRIBUTIONS	\$
3.	SCHEDULE B: PLEDGED CONTRIBUTIONS	\$
4.	<input checked="" type="checkbox"/> SCHEDULE E: LOANS	\$ 5.00
5.	SCHEDULE F1: POLITICAL EXPENDITURES MADE FROM POLITICAL CONTRIBUTIONS	\$
6.	SCHEDULE F2: UNPAID INCURRED OBLIGATIONS	\$
7.	SCHEDULE F3: PURCHASE OF INVESTMENTS MADE FROM POLITICAL CONTRIBUTIONS	\$
8.	SCHEDULE F4: EXPENDITURES MADE BY CREDIT CARD	\$
9.	SCHEDULE G: POLITICAL EXPENDITURES MADE FROM PERSONAL FUNDS	\$
10.	SCHEDULE H: PAYMENT MADE FROM POLITICAL CONTRIBUTIONS TO A BUSINESS OF C/OH	\$
11.	SCHEDULE I: NON-POLITICAL EXPENDITURES MADE FROM POLITICAL CONTRIBUTIONS	\$
12.	SCHEDULE K: INTEREST, CREDITS, GAINS, REFUNDS, AND CONTRIBUTIONS RETURNED TO FILER	\$

LOANS

SCHEDULE E

If the requested information is not applicable, **DO NOT** include this page in the report.

The Instruction Guide explains how to complete this form.		1 Total pages Schedule E:
2 FILER NAME Tandy Boroughs		3 Filer ID (Ethics Commission Filers)
4 TOTAL OF UNITEMIZED LOANS		\$ 5.00
5 Date of loan	7 Name of lender <input type="checkbox"/> out-of-state PAC (ID#: _____) Tandy Boroughs	9 Loan Amount (\$) 5.00
6 Is lender a financial institution? <input type="checkbox"/> Y <input type="checkbox"/> N	8 Lender address; City; State; Zip Code 1204 Lakeshore Dr., Mesquite TX 75149	10 Interest rate
		11 Maturity date
12 Principal occupation / Job title (See Instructions) Self Employed		13 Employer (See Instructions) Boroughs Sign Company
14 Description of Collateral none		15 <input checked="" type="checkbox"/> Check if personal funds were deposited into political account (See Instructions)
16 GUARANTOR INFORMATION not applicable	17 Name of guarantor	19 Amount Guaranteed (\$)
	18 Guarantor address; City; State; Zip Code	
20 Principal Occupation (See Instructions)		21 Employer (See Instructions)

Date of loan	Name of lender <input type="checkbox"/> out-of-state PAC (ID#: _____)	Loan Amount (\$)
Is lender a financial institution? <input type="checkbox"/> Y <input type="checkbox"/> N	Lender address; City; State; Zip Code	Interest rate
		Maturity date
Principal occupation / Job title (See Instructions)		Employer (See Instructions)
Description of Collateral none		Check if personal funds were deposited into political account (See Instructions)
GUARANTOR INFORMATION not applicable	Name of guarantor	Amount Guaranteed (\$)
	Guarantor address; City; State; Zip Code	
Principal Occupation (See Instructions)		Employer (See Instructions)

ATTACH ADDITIONAL COPIES OF THIS SCHEDULE AS NEEDED

If lender is out-of-state PAC, please see Instruction guide for additional reporting requirements.