

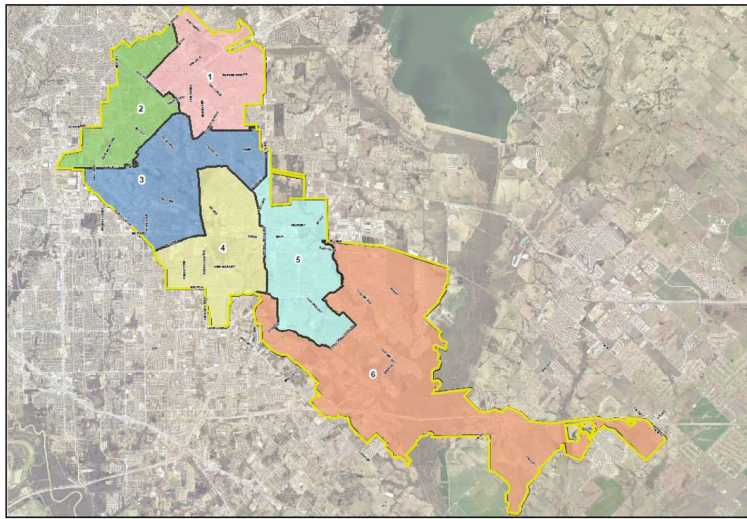

# Mesquite Fire Department Calls for Service

Calendar Year 2022	<i>Average Priority Response Times - <b>Citywide</b></i>	
	FIRE	5:26
	EMS	5:13

### Council Districts



**MESQUITE TEXAS**  
Real. Texas. Service.

Council District  
 1 (pink) 2 (green) 3 (blue) 4 (yellow) 5 (cyan) 6 (orange)  
 City Limit (yellow outline)

### *Number of Calls by Type per Calendar Year*

	2022	2021	2020
EMS	13,905	14,105	12,502
FALSE ALARM	1,544	1,839	1,320
FIRE	536	421	406
MOTOR VEHICLE ACCIDENT	1,892	2,014	1,740
OTHER CALLS FOR SERVICE	3,403	3,422	2,967
<b>Total</b>	<b>21,280</b>	<b>21,800</b>	<b>18,934</b>

### *2-Year Summary of Calls for Service 2021 & 2022*

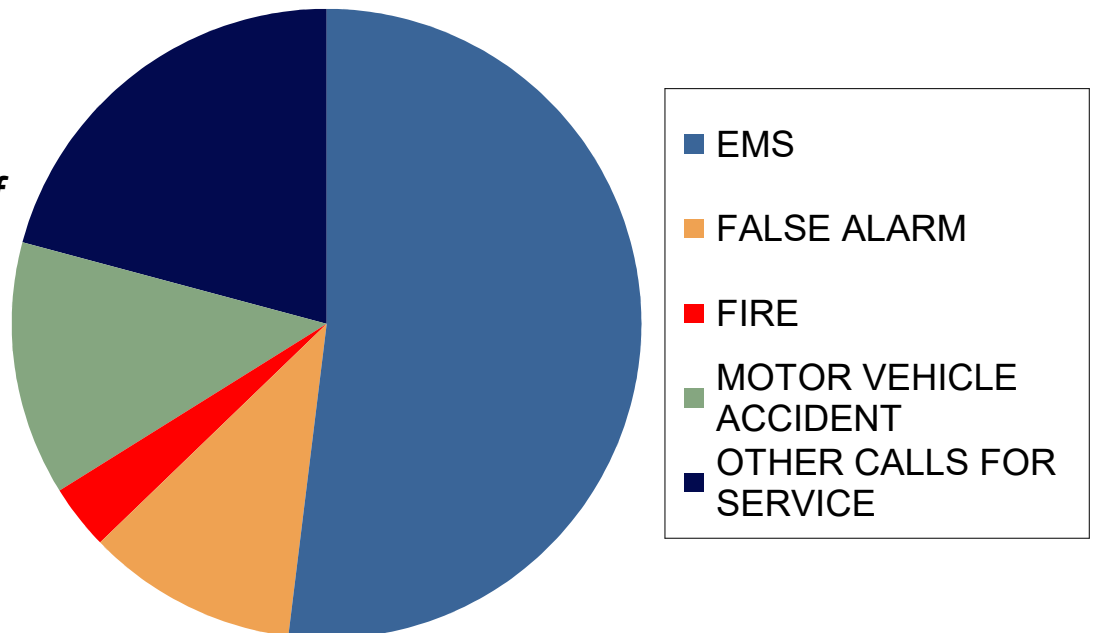



Mesquite Fire Department  
Calls for Service

**COUNCIL DISTRICT 2**

Calendar  
Year  
2022

*Average District 2 Priority Response Times*

FIRE 5:12  
EMS 5:14

**District 2 Area**

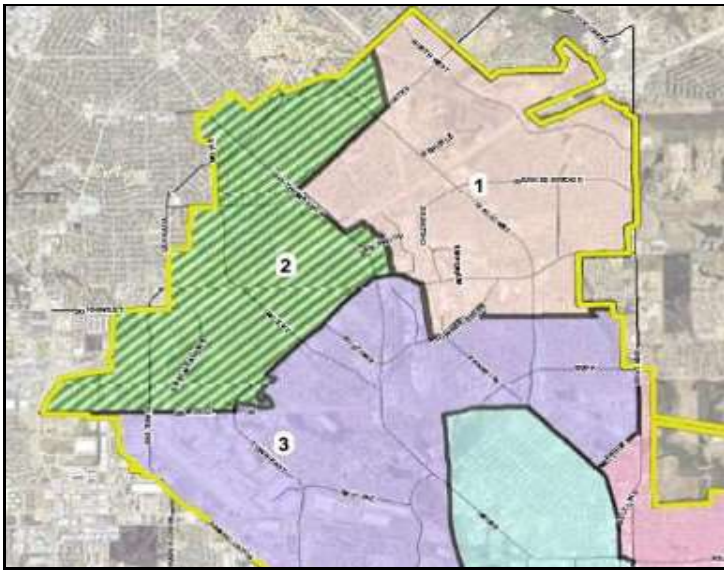

*Number of Calls by Type per Calendar Year*

	2022	2021	2020
EMS	2,287	2,479	2,350
FALSE ALARM	260	310	227
FIRE	99	80	88
MOTOR VEHICLE ACCIDENT	323	284	249
OTHER CALLS FOR SERVICE	543	551	507
<b>Total</b>	<b>3,512</b>	<b>3,704</b>	<b>3,421</b>

*2-Year Summary of  
Calls for Service  
2021 & 2022*

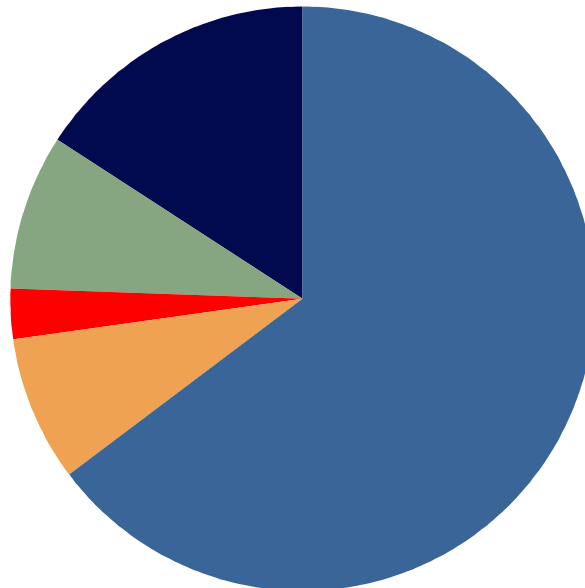

■ EMS
■ FALSE ALARM
■ FIRE
■ MOTOR VEHICLE ACCIDENT
■ OTHER CALLS FOR SERVICE