

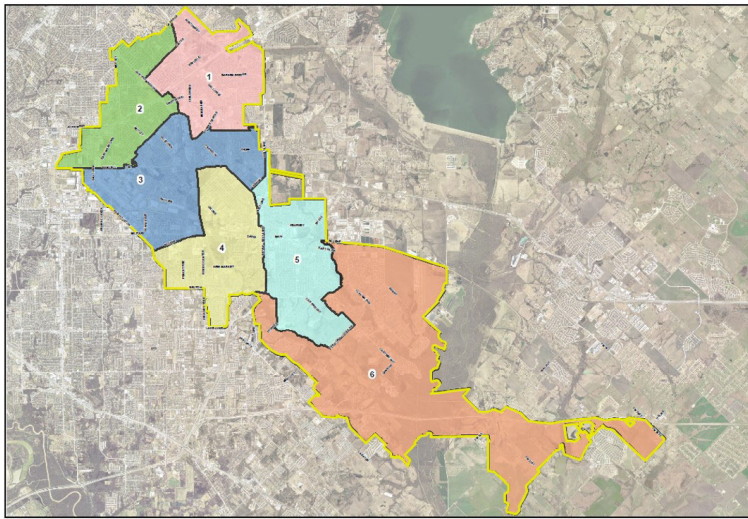

# Mesquite Fire Department Calls for Service

Calendar Year 2021	<i>Average Priority Response Times - <b>Citywide</b></i>	
	FIRE	5:26
	EMS	5:13

### Council Districts



**MESQUITE TEXAS**  
Real. Texas. Service.

Council District  
 1 (pink) 2 (green) 3 (blue) 4 (yellow) 5 (light blue) 6 (orange)  
 City Limit (yellow outline)

### *Number of Calls by Type per Calendar Year*

	2021	2020	2019
EMS	14,105	12,502	12,072
FALSE ALARM	1,839	1,320	1,458
FIRE	421	406	420
MOTOR VEHICLE ACCIDENT	2,014	1,740	1,849
OTHER CALLS FOR SERVICE	3,422	2,967	2,900
<b>Total</b>	<b>21,800</b>	<b>18,934</b>	<b>18,699</b>

### *2-Year Summary of Calls for Service 2020 & 2021*

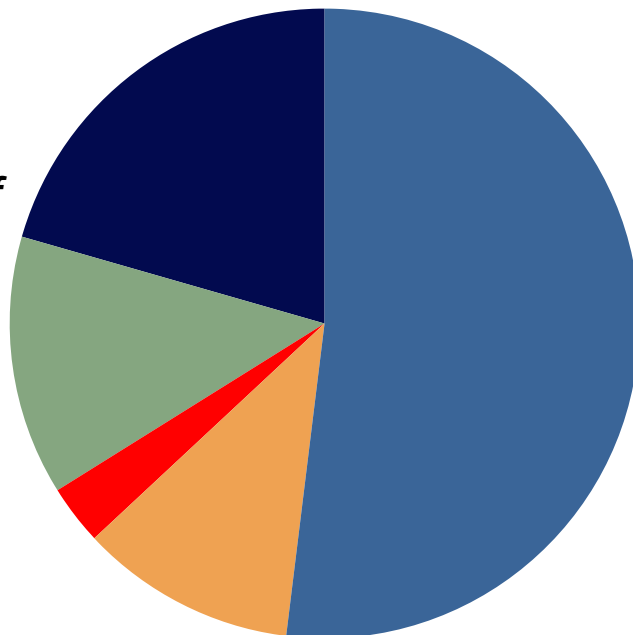

■ EMS
■ FALSE ALARM
■ FIRE
■ MOTOR VEHICLE ACCIDENT
■ OTHER CALLS FOR SERVICE



Mesquite Fire Department  
Calls for Service

**COUNCIL DISTRICT 3**

Calendar  
Year  
2021

*Average District 3 Priority Response Times*

FIRE 4:55  
EMS 4:57

**District 3 Area**

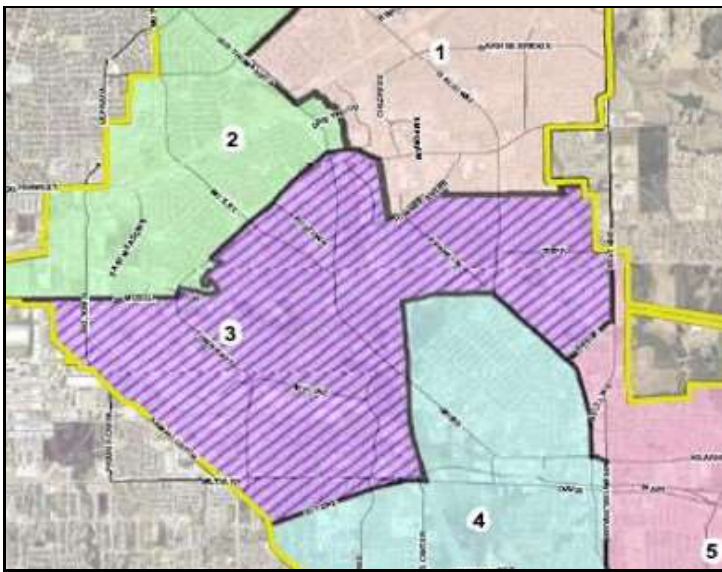

*Number of Calls by Type per Calendar Year*

	2021	2020	2019
EMS	2,759	2,418	2,538
FALSE ALARM	443	306	323
FIRE	77	86	85
MOTOR VEHICLE ACCIDENT	482	470	491
OTHER CALLS FOR SERVICE	587	550	543
<b>Total</b>	<b>4,348</b>	<b>3,830</b>	<b>3,980</b>

*2-Year Summary of  
Calls for Service*

*2020 & 2021*

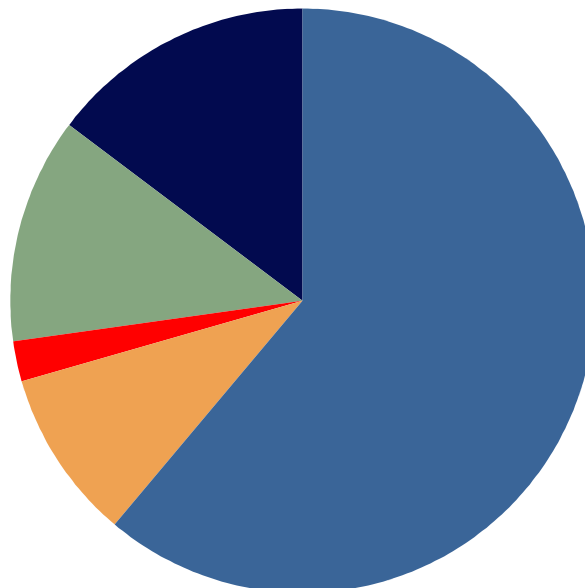

■ EMS
■ FALSE ALARM
■ FIRE
■ MOTOR VEHICLE ACCIDENT
■ OTHER CALLS FOR SERVICE