

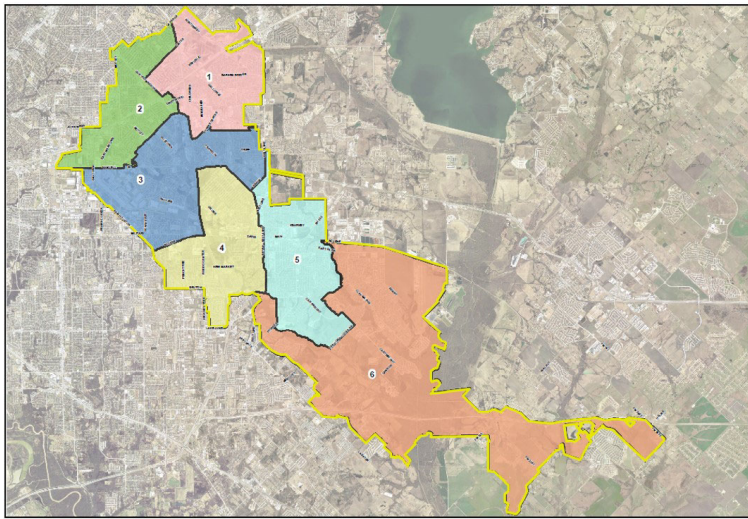

Mesquite Fire Department Calls for Service

Calendar Year 2021	<i>Average Priority Response Times - Citywide</i>	
	FIRE	5:26
	EMS	5:13

Council Districts



MESQUITE TEXAS
Real. Texas. Service.

Council District
 1 (pink) 2 (green) 3 (blue) 4 (yellow) 5 (cyan) 6 (orange)
 City Limit (yellow outline)

Number of Calls by Type per Calendar Year

	2021	2020	2019
EMS	14,105	12,502	12,072
FALSE ALARM	1,839	1,320	1,458
FIRE	421	406	420
MOTOR VEHICLE ACCIDENT	2,014	1,740	1,849
OTHER CALLS FOR SERVICE	3,422	2,967	2,900
Total	21,800	18,934	18,699

2-Year Summary of Calls for Service 2020 & 2021

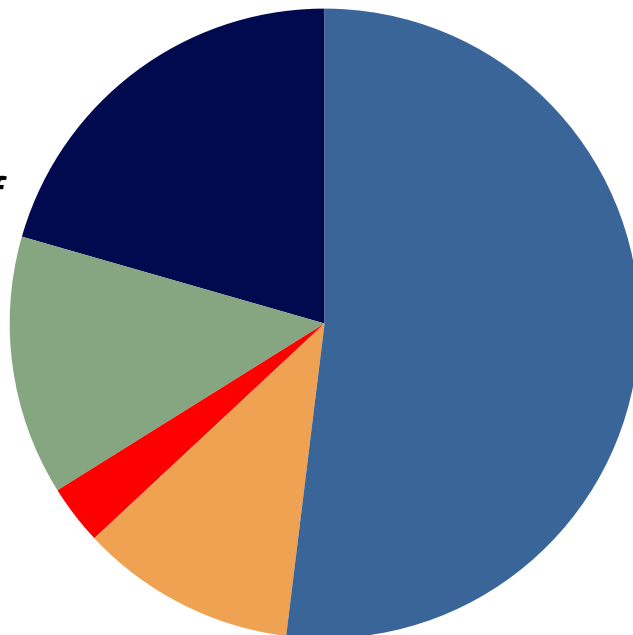

■ EMS
■ FALSE ALARM
■ FIRE
■ MOTOR VEHICLE ACCIDENT
■ OTHER CALLS FOR SERVICE



Mesquite Fire Department
Calls for Service

COUNCIL DISTRICT 2

Calendar
Year
2021

Average District 2 Priority Response Times

FIRE 5:12
EMS 5:14

District 2 Area

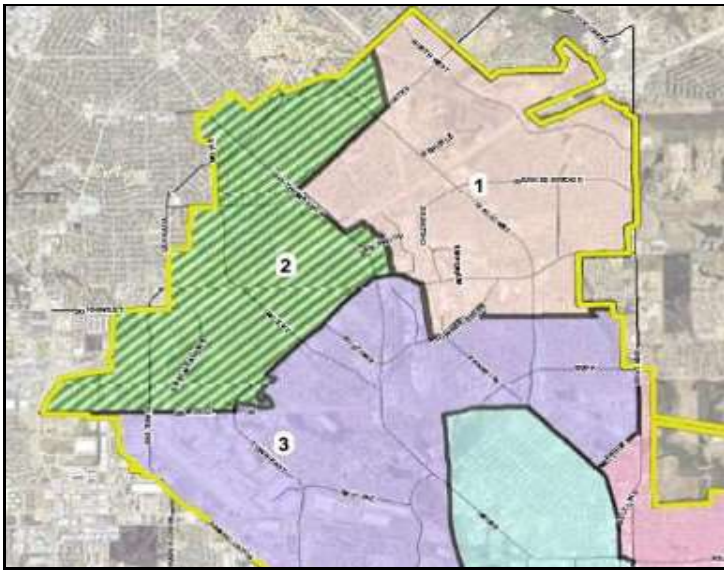

Number of Calls by Type per Calendar Year

	2021	2020	2019
EMS	2,479	2,350	2,160
FALSE ALARM	310	227	236
FIRE	80	88	74
MOTOR VEHICLE ACCIDENT	284	249	262
OTHER CALLS FOR SERVICE	551	507	521
Total	3,704	3,421	3,253

*2-Year Summary of
Calls for Service
2020 & 2021*

