

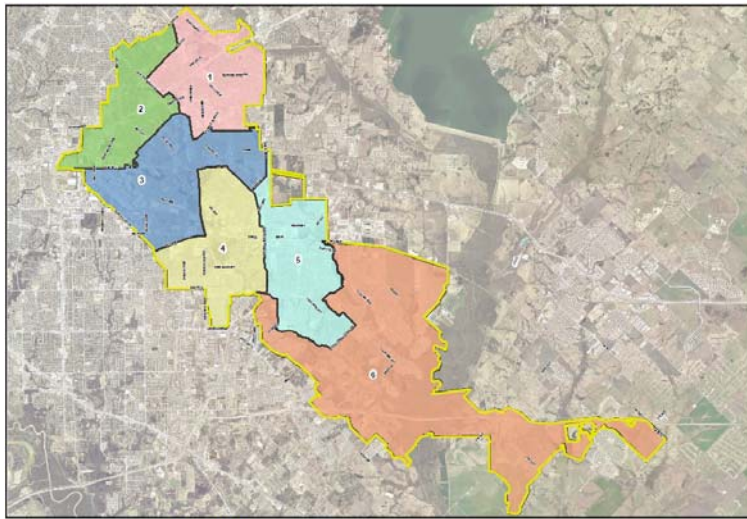

Mesquite Fire Department Calls for Service

Calendar Year 2020	<i>Average Priority Response Times - Citywide</i>	
	FIRE	5:26
	EMS	5:13

Council Districts



MESQUITE TEXAS
Real. Texas. Service.

Council District
 1 (pink) 2 (green) 3 (blue) 4 (yellow) 5 (light blue) 6 (orange)
 City Limit (yellow outline)

Number of Calls by Type per Calendar Year

	2020	2019	2018
EMS	12,501	12,072	11,959
FALSE ALARM	1,320	1,458	1,449
FIRE	406	420	479
MOTOR VEHICLE ACCIDENT	1,740	1,849	1,892
OTHER CALLS FOR SERVICE	2,967	2,900	2,616
Total	18,933	18,699	18,395

2-Year Summary of Calls for Service 2019 & 2020

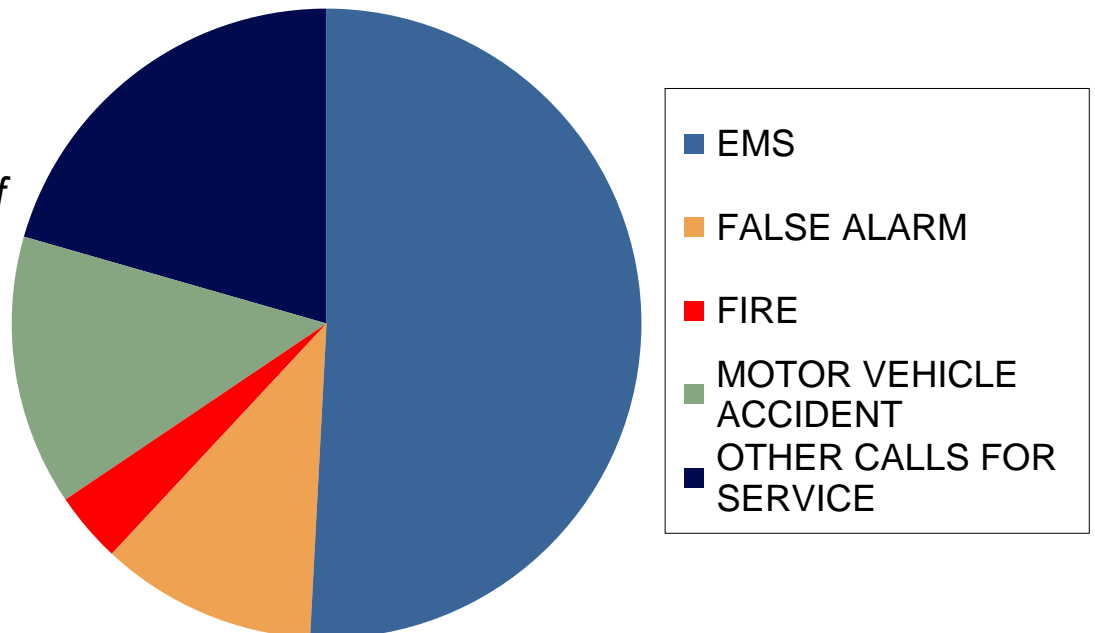



Mesquite Fire Department
Calls for Service

COUNCIL DISTRICT 5

Calendar
Year
2020

Average District 5 Priority Response Times

FIRE 5:25
EMS 5:16

District 5 Area

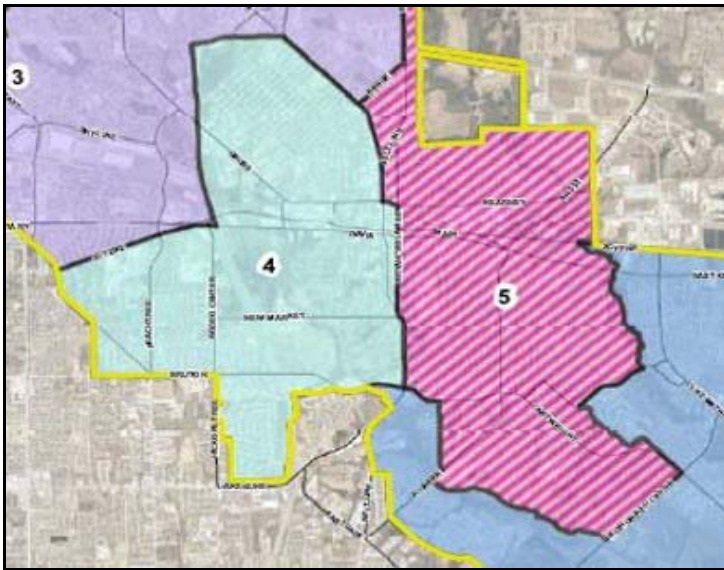

Number of Calls by Type per Calendar Year

	2020	2019	2018
EMS	1,670	1,519	1,497
FALSE ALARM	145	151	148
FIRE	44	57	56
MOTOR VEHICLE ACCIDENT	125	166	164
OTHER CALLS FOR SERVICE	425	336	348
Total	2,409	2,229	2,213

*2-Year Summary of
Calls for Service
2019 & 2020*

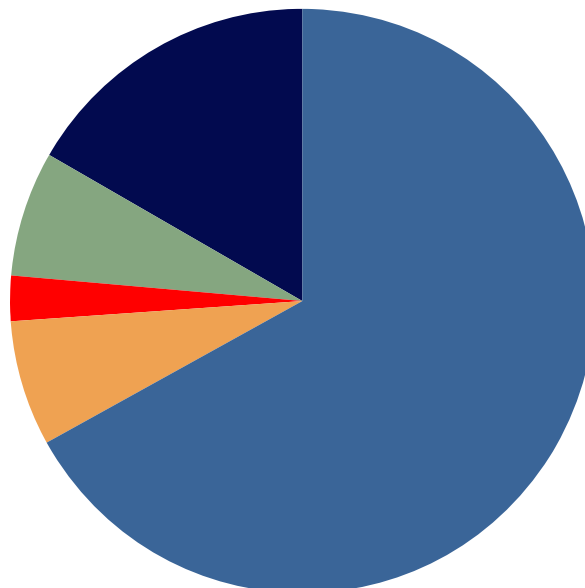

■ EMS
■ FALSE ALARM
■ FIRE
■ MOTOR VEHICLE ACCIDENT
■ OTHER CALLS FOR SERVICE