

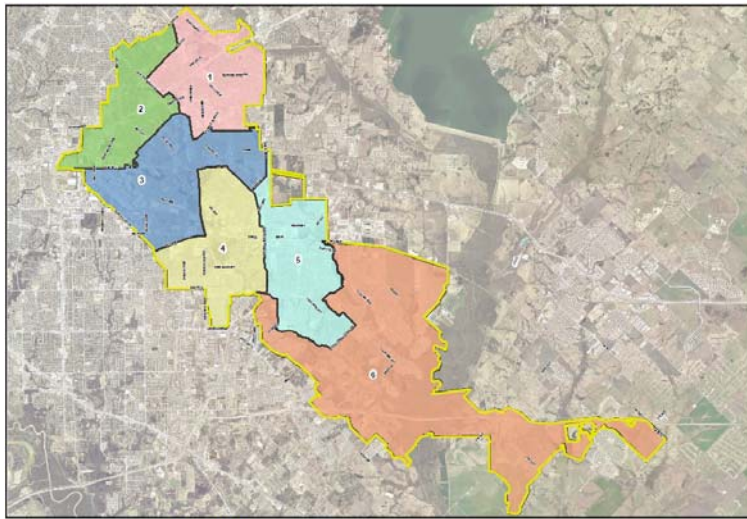

# Mesquite Fire Department Calls for Service

Calendar Year 2020	<i>Average Priority Response Times - <b>Citywide</b></i>	
	FIRE	5:26
	EMS	5:13

### Council Districts



**MESQUITE TEXAS**  
Real. Texas. Service.

Council District  
 1 (pink) 2 (green) 3 (blue) 4 (yellow) 5 (light blue) 6 (orange)  
 City Limit (yellow outline)

### *Number of Calls by Type per Calendar Year*

	2020	2019	2018
EMS	12,501	12,072	11,959
FALSE ALARM	1,320	1,458	1,449
FIRE	406	420	479
MOTOR VEHICLE ACCIDENT	1,740	1,849	1,892
OTHER CALLS FOR SERVICE	2,967	2,900	2,616
<b>Total</b>	<b>18,933</b>	<b>18,699</b>	<b>18,395</b>

## 2-Year Summary of Calls for Service 2019 & 2020

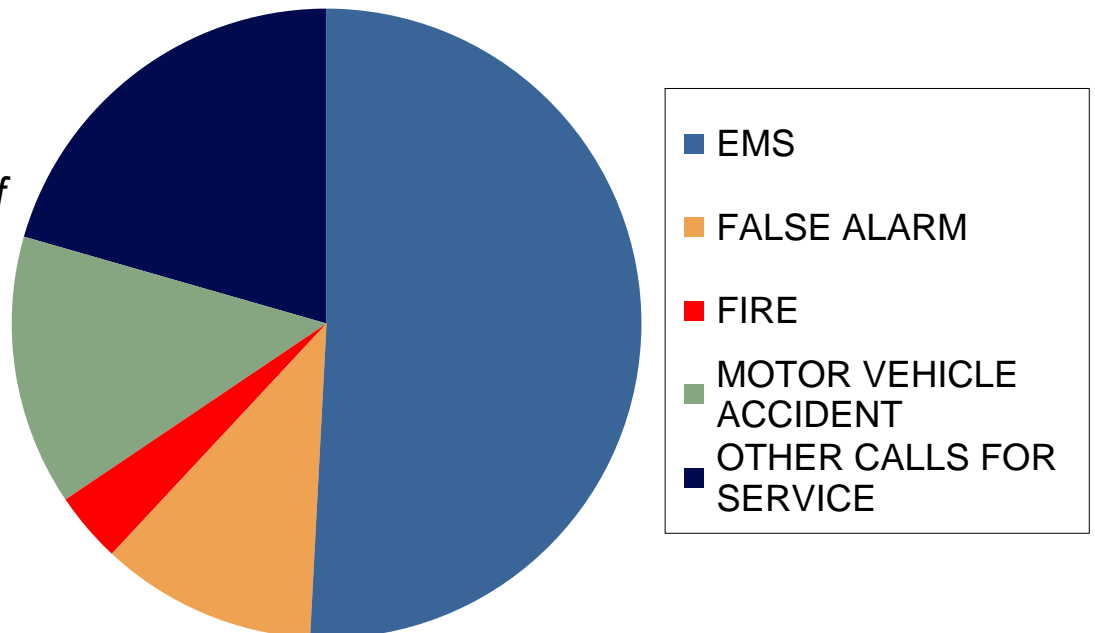



Mesquite Fire Department  
Calls for Service

COUNCIL DISTRICT 3

Calendar  
Year  
2020

*Average District 3 Priority Response Times*

FIRE		4:55
EMS		4:57

**District 3 Area**

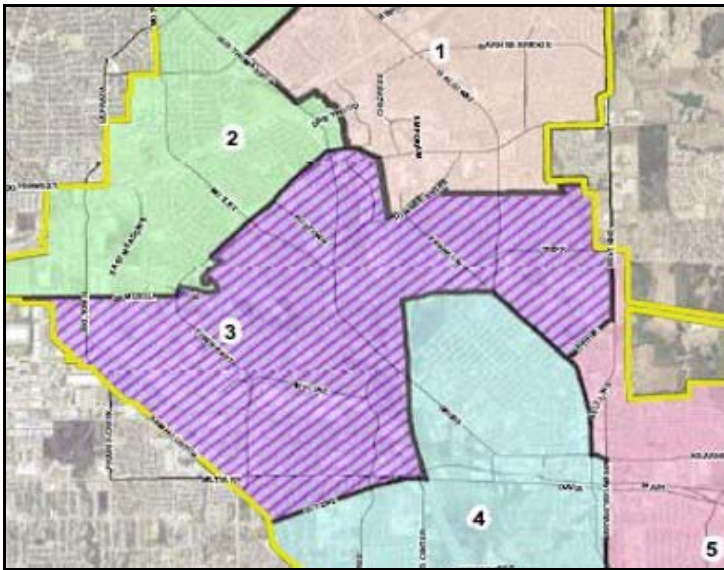

***Number of Calls by Type per Calendar Year***

	2020	2019	2018
EMS	2,418	2,538	2,570
FALSE ALARM	306	323	343
FIRE	86	85	103
MOTOR VEHICLE ACCIDENT	470	491	508
OTHER CALLS FOR SERVICE	550	543	468
<b>Total</b>	<b>3,830</b>	<b>3,980</b>	<b>3,992</b>

*2-Year Summary of  
Calls for Service  
  
2019 & 2020*

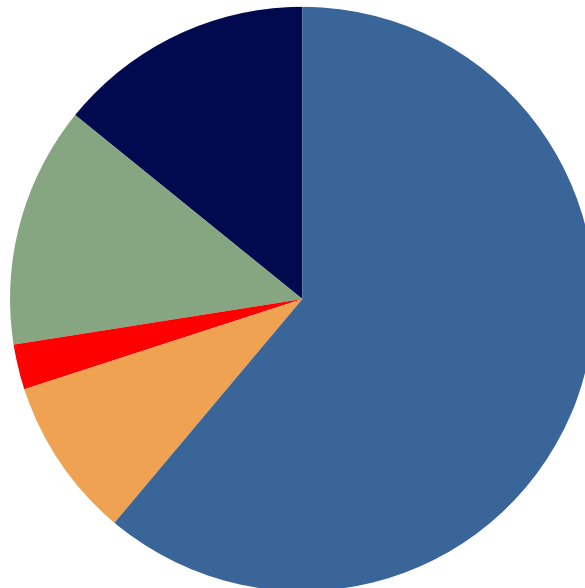

<span style="color: blue;">■</span>	EMS
<span style="color: orange;">■</span>	FALSE ALARM
<span style="color: red;">■</span>	FIRE
<span style="color: green;">■</span>	MOTOR VEHICLE ACCIDENT
<span style="color: darkblue;">■</span>	OTHER CALLS FOR SERVICE