

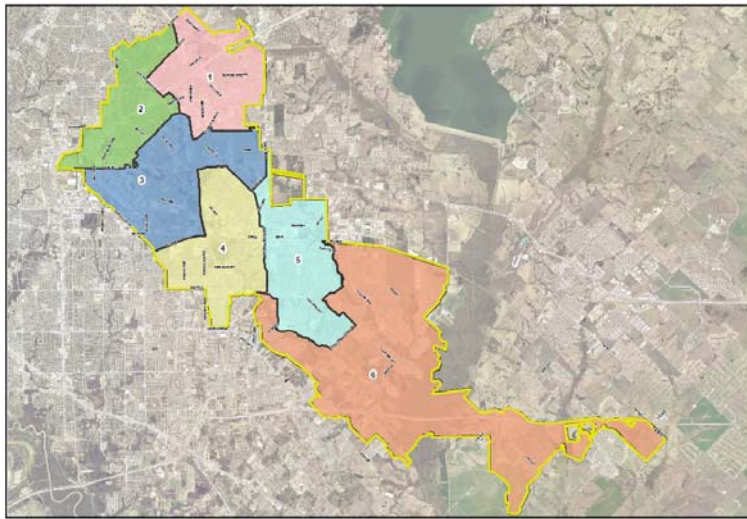

# Mesquite Fire Department Calls for Service

Calendar Year 2020	<i>Average Priority Response Times - <b>Citywide</b></i>	
	FIRE	5:26
	EMS	5:13

### Council Districts



### *Number of Calls by Type per Calendar Year*

	2020	2019	2018
EMS	12,501	12,072	11,959
FALSE ALARM	1,320	1,458	1,449
FIRE	406	420	479
MOTOR VEHICLE ACCIDENT	1,740	1,849	1,892
OTHER CALLS FOR SERVICE	2,967	2,900	2,616
<b>Total</b>	<b>18,933</b>	<b>18,699</b>	<b>18,395</b>

### *2-Year Summary of Calls for Service 2019 & 2020*

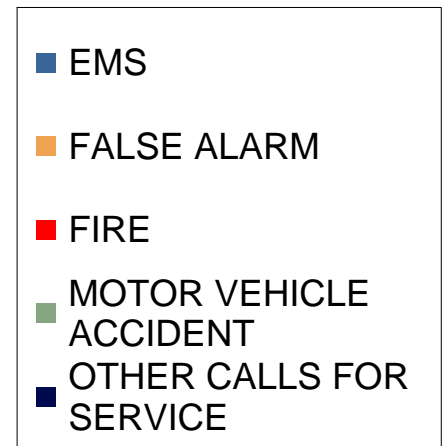
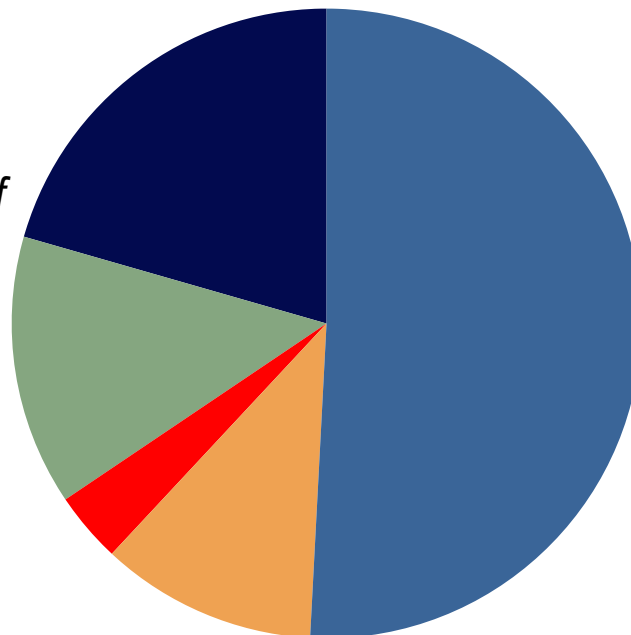



Mesquite Fire Department  
Calls for Service

COUNCIL DISTRICT 2

Calendar  
Year  
2020

*Average District 2 Priority Response Times*

FIRE 5:12  
EMS 5:14

District 2 Area

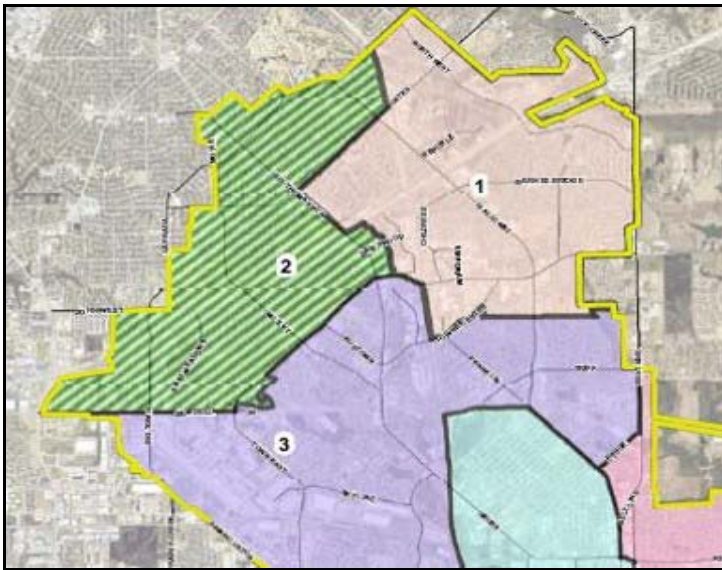

*Number of Calls by Type per Calendar Year*

	2020	2019	2018
EMS	2,350	2,160	2,137
FALSE ALARM	227	236	241
FIRE	88	74	83
MOTOR VEHICLE ACCIDENT	249	262	317
OTHER CALLS FOR SERVICE	507	521	439
<b>Total</b>	<b>3,421</b>	<b>3,253</b>	<b>3,217</b>

*2-Year Summary of  
Calls for Service  
2019 & 2020*

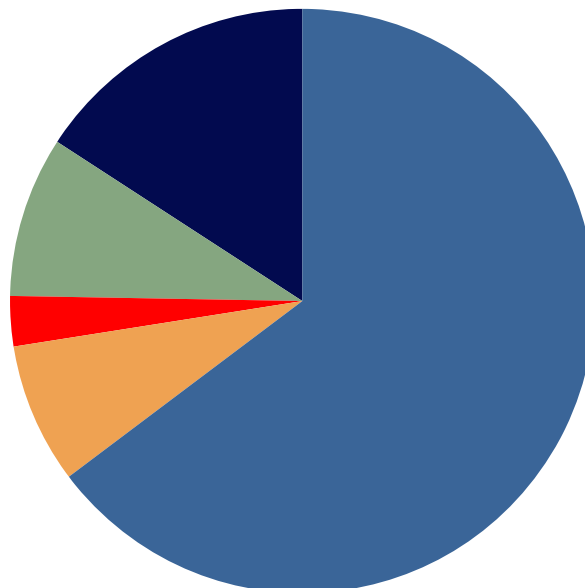

■ EMS
■ FALSE ALARM
■ FIRE
■ MOTOR VEHICLE ACCIDENT
■ OTHER CALLS FOR SERVICE