

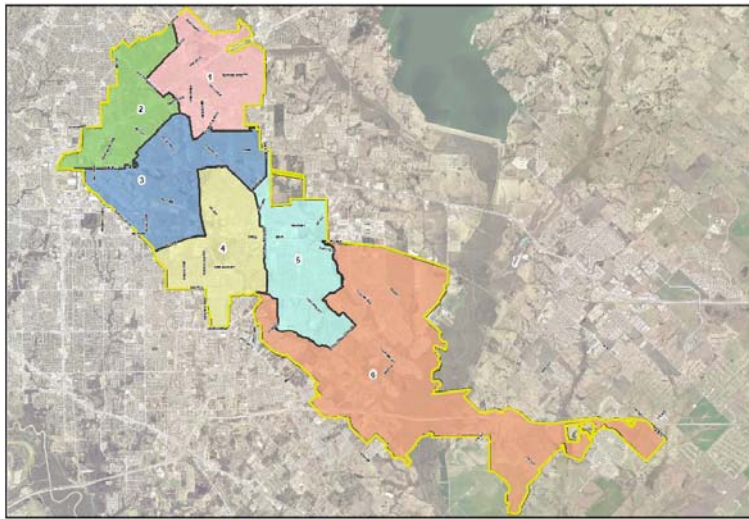

# Mesquite Fire Department Calls for Service

Calendar Year 2019	<i>Average Priority Response Times - <b>Citywide</b></i>	
	FIRE	5:34
	EMS	4:59

### Council Districts



**MESQUITE TEXAS**  
Real. Texas. Service.

Council District  
 1 (pink) 2 (green) 3 (blue) 4 (yellow) 5 (light blue) 6 (orange)  
 City Limit (yellow outline)

### *Number of Calls by Type per Calendar Year*

	2019	2018
EMS	12,072	11,959
FALSE ALARM	1,458	1,449
FIRE	420	479
MOTOR VEHICLE ACCIDENT	1,849	1,892
OTHER CALLS FOR SERVICE	2,900	2,616
<b>Total</b>	<b>18,699</b>	<b>18,395</b>

## 2-Year Summary of Calls for Service 2018 & 2019

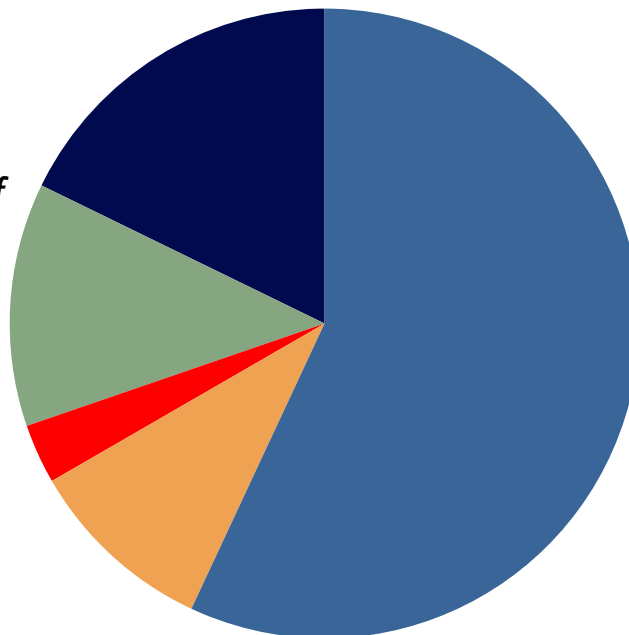

■ EMS
■ FALSE ALARM
■ FIRE
■ MOTOR VEHICLE ACCIDENT
■ OTHER CALLS FOR SERVICE



Mesquite Fire Department  
Calls for Service

COUNCIL DISTRICT 6

Calendar  
Year  
2019

*Average District 6 Priority Response Times*

FIRE		7:13
EMS		6:13

**District 6 Area**

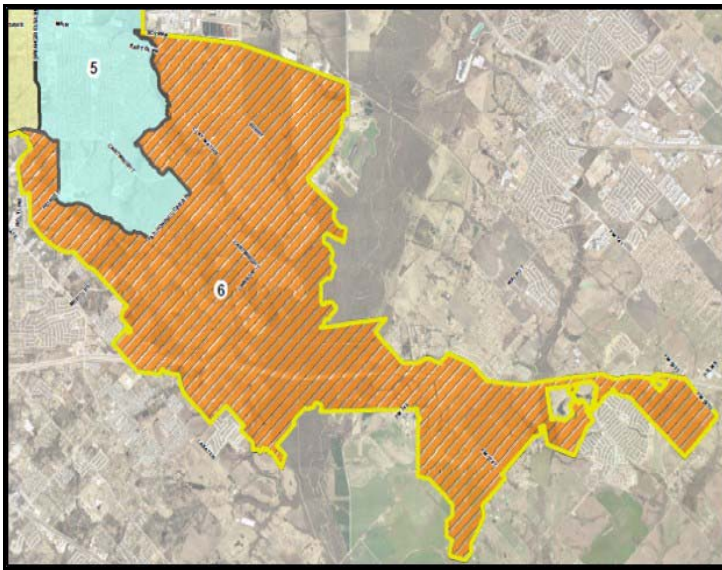

*Number of Calls by Type per Calendar Year*

	2019	2018
EMS	1,058	967
FALSE ALARM	157	153
FIRE	52	63
MOTOR VEHICLE ACCIDENT	127	113
OTHER CALLS FOR SERVICE	318	289
<b>Total</b>	<b>1,712</b>	<b>1,585</b>

*2-Year Summary of  
Calls for Service  
2018 & 2019*

