

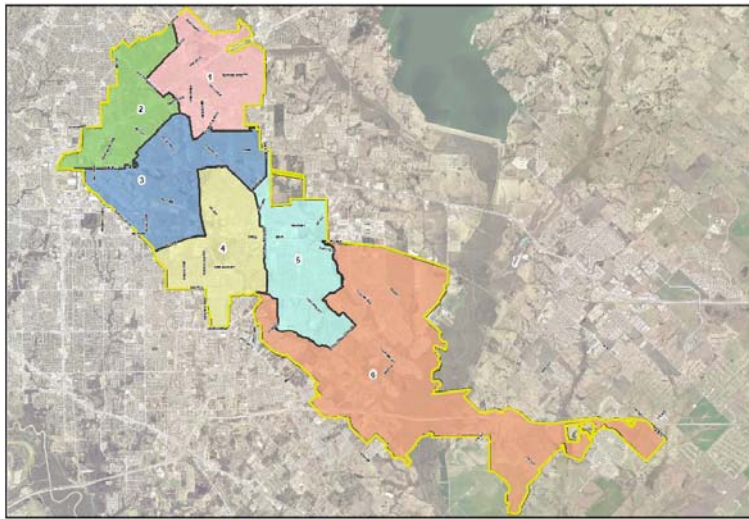

# Mesquite Fire Department Calls for Service

Calendar Year 2019	<i>Average Priority Response Times - <b>Citywide</b></i>	
	FIRE	5:34
	EMS	4:59

### Council Districts



**MESQUITE TEXAS**  
Real. Texas. Service.

Council District  
 1 (pink) 2 (green) 3 (blue) 4 (yellow) 5 (light blue) 6 (orange)  
 City Limit (yellow outline)

### *Number of Calls by Type per Calendar Year*

	2019	2018
EMS	12,072	11,959
FALSE ALARM	1,458	1,449
FIRE	420	479
MOTOR VEHICLE ACCIDENT	1,849	1,892
OTHER CALLS FOR SERVICE	2,900	2,616
<b>Total</b>	<b>18,699</b>	<b>18,395</b>

### *2-Year Summary of Calls for Service 2018 & 2019*

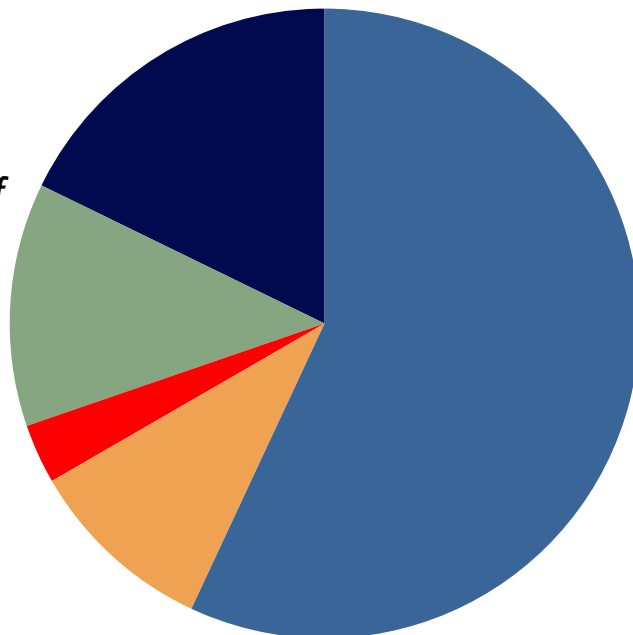

■ EMS
■ FALSE ALARM
■ FIRE
■ MOTOR VEHICLE ACCIDENT
■ OTHER CALLS FOR SERVICE



Mesquite Fire Department  
Calls for Service

**COUNCIL DISTRICT 2**

Calendar  
Year  
2019

*Average District 2 Priority Response Times*

FIRE	5:26
EMS	4:58

**District 2 Area**

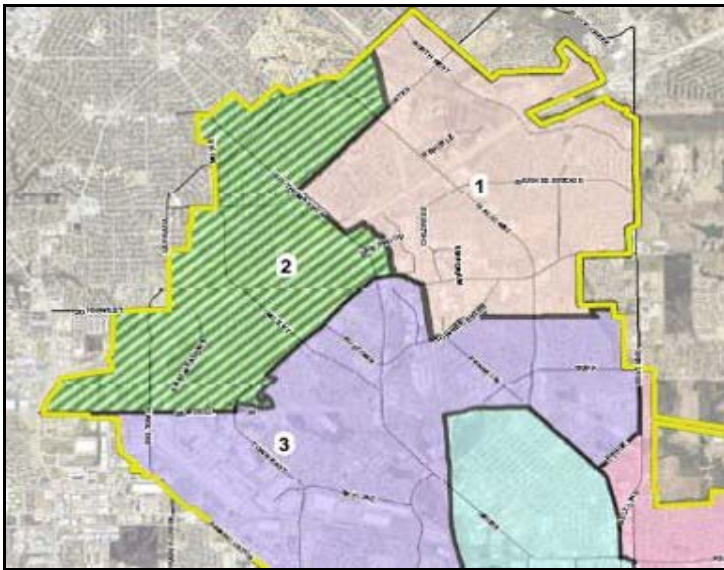

*Number of Calls by Type per Calendar Year*

	2019	2018
EMS	2,160	2,137
FALSE ALARM	236	241
FIRE	74	83
MOTOR VEHICLE ACCIDENT	262	317
OTHER CALLS FOR SERVICE	521	439
<b>Total</b>	<b>3,253</b>	<b>3,217</b>

*2-Year Summary of  
Calls for Service  
2018 & 2019*

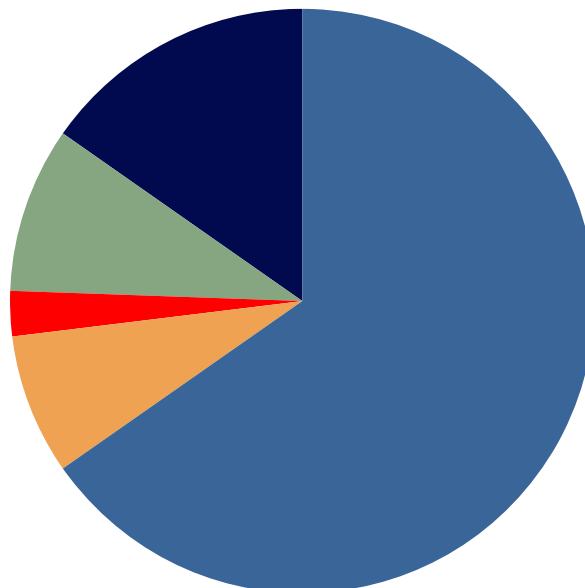

- EMS
- FALSE ALARM
- FIRE
- MOTOR VEHICLE ACCIDENT
- OTHER CALLS FOR SERVICE